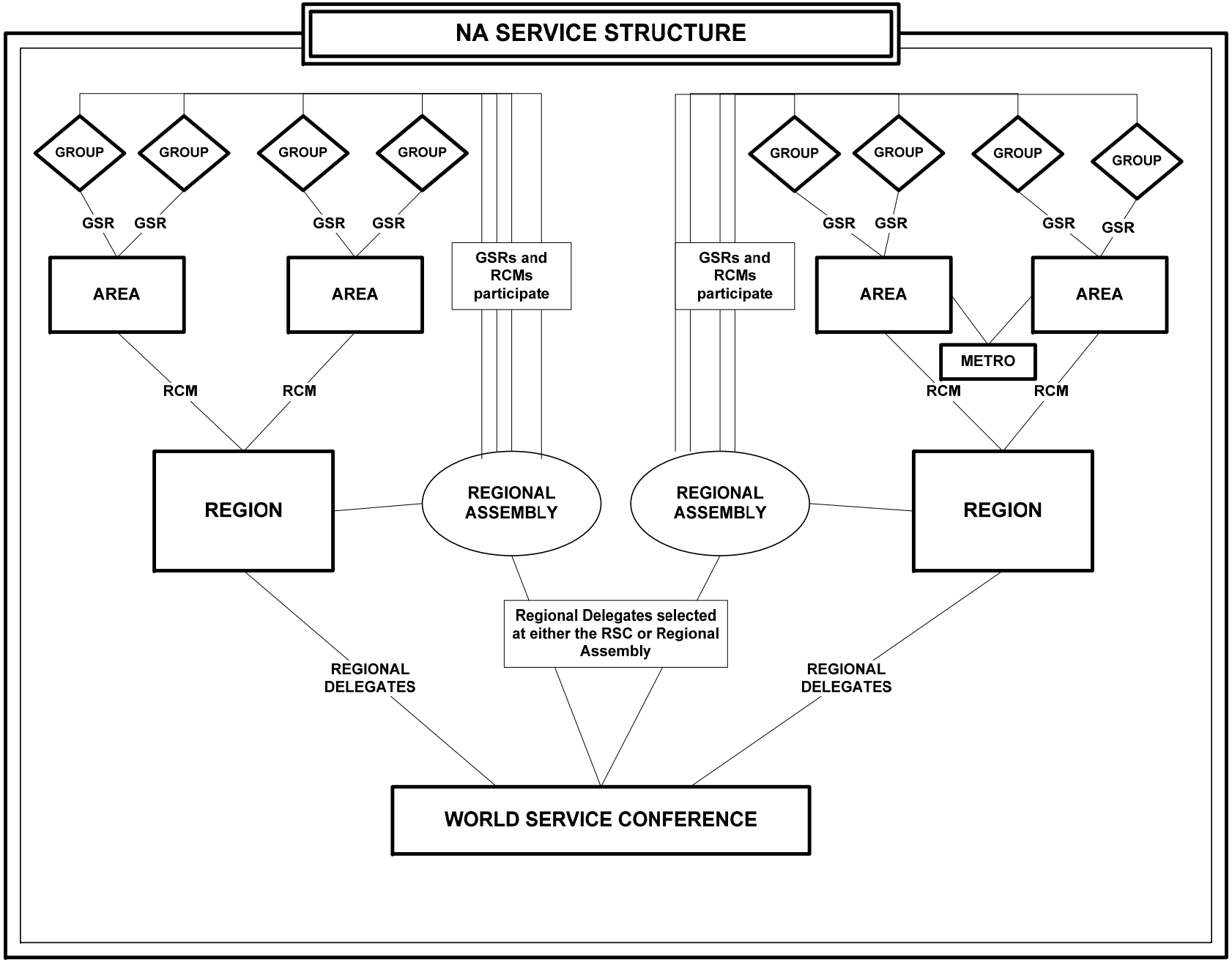

Reproduced from A Guide to World Services in Narcotics Anonymous (2010) p.4